

ABELL  
SURVEYING & MAPPING

DELAVAN, WISCONSIN 53115

414-728-6737

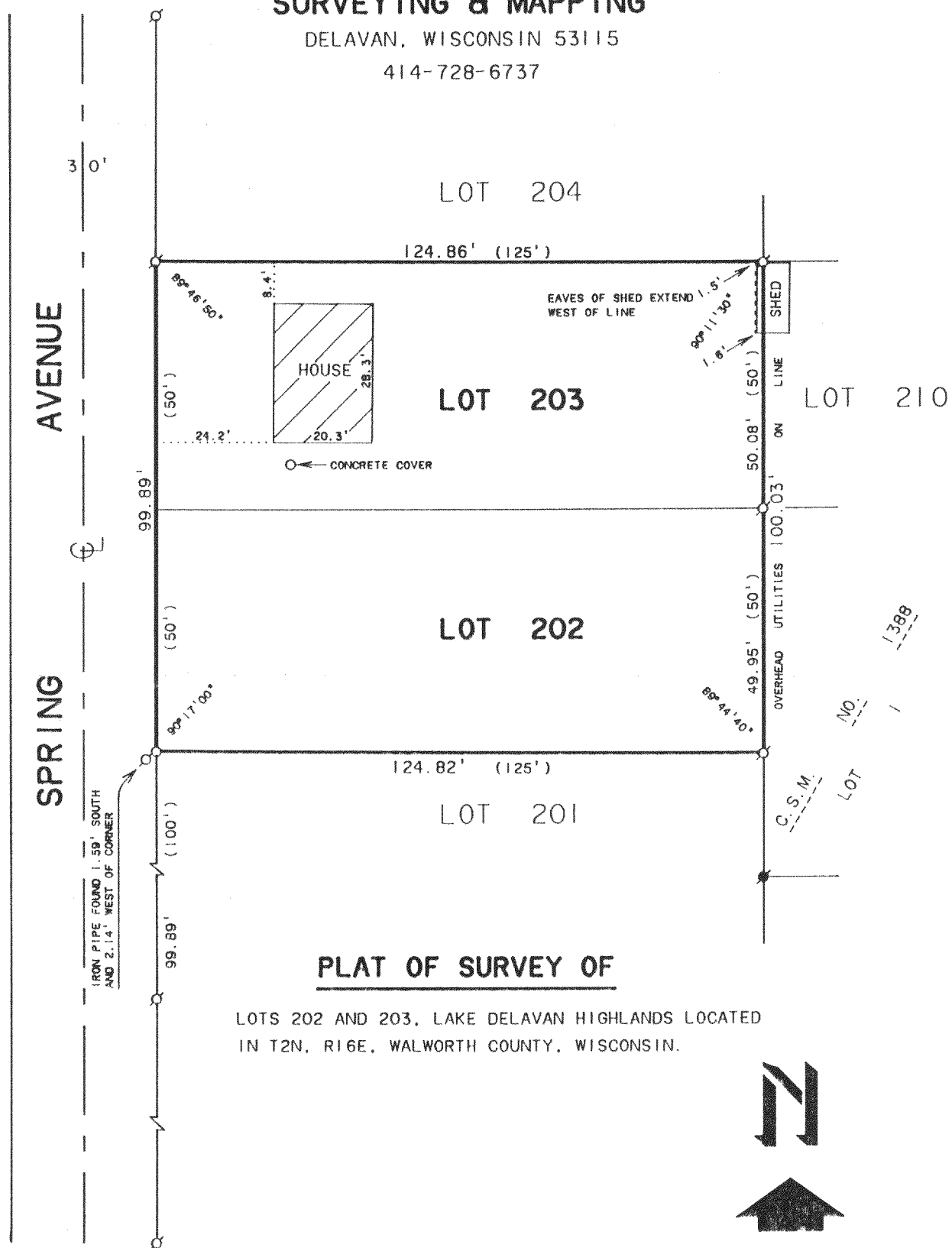

PLAT OF SURVEY OF

LOTS 202 AND 203, LAKE DELAVAN HIGHLANDS LOCATED  
IN T2N, R16E, WALWORTH COUNTY, WISCONSIN.



SCALE 1"=30'

LEGEND

- - IRON PIPE FOUND
- - IRON ROD FOUND
- - IRON PIPE SET
- ( ) - RECORDED AS

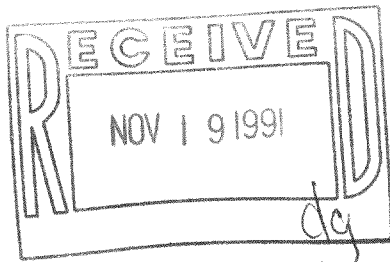

ORDERED BY: CHARLES TOWNSEND  
1839 GRANT STREET  
EVANSTON, IL. 60201

I, DAVID F. ABELL, DO HEREBY CERTIFY THAT I HAVE SURVEYED THE PROPERTY HEREON DESCRIBED ACCORDING TO THE OFFICAL RECORDS AND THAT THE PLAT HEREON IS A CORRECT REPRESENTATION OF THE PROPERTY LINES TO THE BEST OF MY KNOWLEDGE AND BELIEF.

*David F. Abell*  
DAVID F. ABELL

WISCONSIN REGISTERED LAND SURVEYOR, S-1596

*August 22, 1991*  
DATE

JOB NUMBER - 91173

NOTE: THIS IS NOT A CERTIFIED COPY UNLESS SEALED.

216-1470

FLAD-154